Jack Arnold UK

Arnold House
Unit 24
Earls Colne Business Park
Essex CO6 2NS

Fire Risk Assessment

27th May 2025

Created in association with
MB Health and Safety Ltd
Unit 1 Hedley Avenue, Grays Essex RM20 4EL

REGULATORY REFORM (FIRE SAFETY) ORDER 2005
FIRE RISK ASSESSMENT

Responsible person (e.g. employer or person having control of the premises):	Jack Arnold UK
Address of premises:	Arnold House Unit 24 Earls Colne Business Park Essex CO6 2NS
Person(s) consulted:	Persons consulted with Lee Marden
Assessor:	John Addison (MB Health & Safety Ltd) Tony Smith-Allen (MB Health and Safety Ltd)
Date of fire risk assessment:	27th May 2025
Date of previous fire risk assessment:	Unknown
Suggested date for review[1]	On completion of actions and at least annually May 2026

The purpose of this report is to provide an assessment of the risk to life from fire in the premises, and, where appropriate, to make recommendations to ensure compliance with fire safety legislation. The report does not address the risk to property or business continuity from fire.

(Issue No. 1)

[1] This fire risk assessment should be reviewed by a competent person by the date indicated above or at such earlier time as there is reason to suspect that it is no longer valid, or if there has been a significant change in the matters to which it relates, or if a fire occurs

The Assessment was undertaken in accordance with the general risk assessment principles set out in The Regulatory Reform (Fire Safety) Order 2005 in order to identify hazards that could contribute to injury of persons working in or resorting to the building.

There are five aspects that our Advisor has used their professional judgement to consider:

Identification of hazards
Assessment of those at risk
Evaluation of the risk
Methods of control
Further controls that are necessary

It is important that you study this fire risk assessment and understand its contents.
The fire risk assessment includes an Action Plan, which sets out the measures it is considered necessary for you to take to satisfy the requirements of the Fire Safety Order and to protect relevant persons (as defined in the Order) from fire. It is particularly important that you study the Action Plan**.**

If any recommendation in the Action Plan is unclear you should request further advice
The report does not address the risk to property or business continuity from fire.
More generally, this fire risk assessment forms only a foundation for management of fire safety in your premises and compliance with the Fire Safety Order. It is strongly recommended that you obtain a copy of the Fire Safety Order (http://www.legislation.gov.uk/uksi/2005/1541/contents/made) and relevant HM Government Guidance document(s) (https://www.gov.uk/workplace-fire-safety-your-responsibilities/fire-safety-advice-documents) applicable to your company.

Please note:
The fire risk assessor has no control over the premises or its ongoing management. The recommendations have been made to assist the responsible person in complying with the Regulatory Reform (Fire Safety) Order 2005, The Fire Safety (Scotland) Regulations 2006, The Fire & Rescue Services (NI) Order 2006 and The Fire Precautions (Workplace) Regulations (Northern Ireland Only) where the legislation is appropriate to the premises.

The fire risk assessor has no control over the buildings staffing levels or the rectification of any remedial actions identified within the report.

The fire risk assessment will be a non-destructive and non-invasive survey. Fire risk assessment findings are based on visual observations only unless otherwise stated.

Where voids and cavities are inspected only a sample inspection will be conducted. A further condition survey or structural survey will need to be conducted where issues have been identified. This is not the responsibility of the fire risk assessor.

The fire risk assessor is not responsible for any subsequent changes to the premises, subsequent faults in equipment, or deterioration in the premises and testing requirements.

The purpose of the fire risk assessment is to provide an assessment of the risk to life from fire in the premises which has been assessed, and where appropriate, to make recommendations to ensure compliance with fire safety legislation. The report does not address the risk to property or business continuity from fire.

The ongoing use and operation of a premises is at the discretion of the responsible person. This is not the responsibility of the fire risk assessor.

The report represents only the best judgement of the fire risk assessor named in the report and is partly based on information provided by the responsible person or other persons indicated in the fire risk assessment summary. No liability whatsoever is accepted for the accuracy of information obtained from these persons.

The fire risk assessment is intended for the use of the responsible person indicated in the fire risk assessment and is not intended for third party use. The fire risk assessor will not accept any responsibility for matters arising through the use of the report by an unauthorised third party.

The fire risk assessment is not to be reproduced without approval from McCormack Benson Health & Safety Ltd

GENERAL INFORMATION

1. THE PREMISES

1.1 Number of floors: 2

1.2 Approximate floor area:

1580 m^2 gross

1.3 Brief details of construction:
The property is of traditional brick and block with a pitched roof and steel frame and internal steel mezzanine floors.
There is an office on the first floor constructed of plasterboard partitioning, with workshop and factory on the ground floor.
There are 7 final exits on the ground floor with two rolling shutter bays.

1.4 Use of premises:

Specialising in bespoke architectural and structural metalwork, they offer comprehensive services including design, fabrication, welding, and installation – all under one roof. They offer a wide range of products such as balconies, staircases, balustrades, gates, railings, louvres, grilles, and metal cladding. They also provide specialised services like powder coating, heritage building repairs, and window refurbishments.

2. THE OCCUPANTS

2.1 Approximate maximum number: <35

2.2 Approximate number of employees at any one time: <30

2.3 Maximum number of members of public at any one time: <5

3. OCCUPANTS ESPECIALLY AT RISK FROM FIRE

3.1 Sleeping occupants: None

3.2 Disabled occupants: None

3.3 Occupants in remote areas and lone workers: Lone workers - overnight personnel

3.4 Young person's: None at this moment in time

3.5 Others: Ad-hoc Visitors and Contractors – these will always be supervised

Comments:

Where PEEPs may be required then a review of provisions will take place.

4. FIRE LOSS EXPERIENCE

There is no reported fire loss history.

5. OTHER RELEVANT INFORMATION

This risk assessment covers the property as required by the Regulatory Reform Order (Fire Safety) 2005.

All information contained within this report was obtained by the assessor from a visual inspection and a representative of the client.

Jack Arnold UK is a family-run metal fabrication business based in Essex, with a rich heritage dating back to the early 1960s.. Car parking facility is provided at the front of the premises on the ground floor which has external lighting, as well as external lighting above exits.

Electric vehicle charging bays are also available.

Emergency Access is easily accessible from the main road, with the assembly point location being outside at the Front Gate

There is one internal stairwell leading from the offices, and seven final exits on the ground floor.

The hours of operation are during the day, with overnight working for powder coating in the process of being organised, though not being conducted at the time of assessment.

6. RELEVANT FIRE SAFETY LEGISLATION

6.1 The following fire safety legislation applies to these premises:
The Regulatory Reform (Fire Safety) Order 2005
Fire Safety Guide for Factories and Warehouses and Fire Safety Guide for Offices and Shops.

6.2 The above legislation is enforced by:
Essex Fire & Rescue Authority,
HSE,
Colchester City Council

6.3 Other legislation that makes significant requirements for fire precautions in these premises (other than the Building Regulations 2000):
Regulatory Reform (Fire Safety) Order 2005.
The Dangerous Substances and Explosive Atmospheres Regulations 2002
Health and Safety (Safety Signs and Signals) Regulations 1996.
Electricity at Work Regulations 1989 / IEE Wiring Regulations 18th Edition/British Standards 7671:2018+A2:2022.
HSG 107. Maintaining portable and transportable electrical equipment 2000.
Equality Act 2010.
Building Safety Act 2022
The Smoke-Free Premises and Enforcement) Regulations2006.
Control of Substances Hazardous to Health Regulations.
Reporting of Injuries, Diseases and Dangerous Occurrences Regulations.

6.4 Legislation to which 6.3 makes reference is enforced by:
Health & Safety Executive
Local Authority

Comments:
See the full assessment for relevant information and observed deficiencies.

7. ELECTRICAL SOURCES OF IGNITION

7.1	Reasonable measures taken to prevent fires of electrical origin?	Yes	☐	No	☒
7.2	More specifically:				
	Fixed installation periodically inspected and tested?	Yes	☒	No	☐
	Portable appliance testing carried out?	Yes	☒	No	☐
	Suitable policy regarding the use of personal electrical appliances?	Yes	☐	No	☒
	Suitable limitation of trailing leads and adapters?	Yes	☐	No	☒

Comments and hazards observed:
The fixed wiring electrical installation should be subject to regular testing and inspection in accordance with BS 7671 – This type of premises should be inspected every 5 years by a competent person – There was visual evidence the that Fixed Electrical installations completed September 2024 **Action:** However no documentation was made available for inspection. A copy of the fixed electrical inspection record is to be made readily available.

All portable appliances should be subject to regular testing and inspection by a competent person in accordance with the IET Code of Practice for in-service Inspection and Testing of Electrical Items, 5th Edition. Portable appliance testing is an ongoing process, with evidence of testing taking place in January 2025. **Action:** However, no documentation was made available for inspection. A copy of the PAT testing record is to be made readily available.

General housekeeping with regard to trailing cables was seen to be poor for the premises. It was observed that extension leads were being used while uncoiled, and trailing power cords for tools were poorly managed. **Action:** A review of cable management measures to take place to ensure that items like extension leads are fully uncoiled, and rerouting of trailing leads to both reduce the risk of electrical fires and tripping hazards.

Possible evidence of overloading power supplies by using multiple points for multiple 240V tools. **Action:** Recommend a review of all workspaces to ensure that suitable provision of power outlets is provided for the tasks required.

8. SMOKING

8.1	Reasonable measures taken to prevent fires as a result of smoking?			Yes	☐	No ☒
8.2	More specifically:					
	Smoking prohibited in the building?			Yes	☒	No ☐
	Smoking prohibited in appropriate areas?	N/A	☐	Yes	☒	No ☐
	Suitable arrangements for those who wish to smoke?			Yes	☒	No ☐
	This policy appeared to be observed at time of inspection?			Yes	☒	No ☒

Comments and hazards observed:
It was not clear where the designated smoking area was, and there was evidence of smoking outside designated areas **Action:** Allocate a clearly marked designated smoking area and implement appropriate signage and controls to ensure smoking is restricted to this area. Ongoing management and regular monitoring of the area are to be maintained

9. ARSON

9.1	Does basic security against arson by outsiders appear reasonable?[2]	Yes	☒	No	☐
9.2	Is there an absence of unnecessary fire load in close proximity to the premises or available for ignition by outsiders?	Yes	☒	No	☐

Comments and hazards observed:
A comprehensive CCTV system covers the main working areas.

Waste materials and skips are stored away from the main building within the courtyard. Skips should never be placed against a building and should normally be a minimum of 6m away from any part of the premises

Building security seems adequate. The premises is secured with highlevel fencing around the perimeter and is key locked overnight.

Arson is a major cause of fires in industry and commerce. Good security is probably the best protection against arson and therefore it is important to ensure that all means of access to the premises doors and windows are locked at all times when the building is unoccupied. Recent studies indicate that, across all premises types, over 2,100 deliberately set fires, resulting in two deaths and 55 injuries, occur every week. All premises can be targeted either deliberately or just because they offer easy access

[2] Reasonable only in the context of this fire risk assessment. If specific advice on security (including security against arson) is required, the advice of a security specialist should be obtained.

10. PORTABLE HEATERS AND HEATING INSTALLATIONS

10.1	Is the use of portable heaters avoided as far as practicable?			Yes	☐	No	☒
10.2	If portable heaters are used:						
	Is the use of the more hazardous type (e.g. radiant bar fires or lpg appliances) avoided?	N/A	☐	Yes	☐	No	☒
	Are suitable measures taken to minimise the hazard of ignition of combustible materials?	N/A	☐	Yes	☒	No	☐
10.3	Are fixed heating installations subject to regular maintenance?	N/A	☒	Yes	☐	No	☒

Comments and hazards observed:

Air conditioning is used within the premises office space and is serviced by ???

There is evidence of a portable heaters being used in the office space, and the factory floor they must only ever be plugged directly into the mains supply and never via extension leads, trail leads or multi-gang plugs and be subject to regular PAT testing (portable appliance testing) there was no evidence that this was the case. **Action:** Ensure that portable heaters are subject to PAT and that they are appropriately plugged into the mains supply, and kept clear of combustibles

Additionally, the factory working areas use Halogen heaters, which pose a significant fire risk and require additional controls as per manufacturers' guidance and safety rules. These include, but are not limited to:

- Never locate the heater near combustible materials such as curtains, furniture etc. Allow at least 1 metre distance.
- Do not locate the heater close to an adjacent wall or low ceiling. Allow a distance of at least 1 metre from a wall or ceiling. Avoid placing the heater directly below power socket outlets
- Do not operate heater in explosive atmospheres such as in the presence of flammable liquids, gases or dust such as in a paint spray booth or any explosive environment.
- Do not allow the halogen tubes to become covered with dust which could become a fire hazard. If used in a dusty workplace it should be cleaned as described under Cleaning and Maintenance.

11. COOKING

11.1	Are reasonable measures taken to prevent fires as a result of cooking?	N/A	☒	Yes	☐	No	☐
11.2	More specifically:						
	Filters changed and ductwork cleaned regularly?	N/A	☒	Yes	☐	No	☐
	Suitable extinguishing appliances available?			Yes	☒	No	☐

Comments and hazards observed:

No commercial cooking takes place on the premises. There are domestic-style facilities located within the demised area, each contains basic kitchen appliances

Extinguishers are located nearby if required, there is a Fire blanket located as the nearest extinguishing appliance to the kitchenette with a Co2 located in the office.

12. LIGHTNING

12.1	Does the building have a lightning protection system?	Yes	☐	No	☒

Comments and deficiencies observed:

It was unknown at the time of assessment if lighting protection was installed on the premises.

13. HOUSEKEEPING

13.1	Is the standard of housekeeping adequate?			Yes	☐	No	☒
13.2	More specifically:						
	Combustible materials appear to be separated from ignition sources?			Yes	☒	No	☐
	Avoidance of unnecessary accumulation of combustible materials or waste?			Yes	☒	No	☐
	Appropriate storage of hazardous materials?	N/A	☐	Yes	☐	No	☒
	Avoidance of inappropriate storage of combustible materials?			Yes	☒	No	☐

Comments and hazards observed:

General housekeeping throughout the building was seen to be adequate with regards to combustible materials.

Where there are sources of ignition (Near welding equipment, Electrical equipment) these were seen to be well managed with combustibles kept separate from sources of ignition.

Combustible materials are not just those generally regarded as highly combustible, such as polystyrene, but all materials that will readily catch fire. However, by carefully considering the type of material, the quantities kept and the storage arrangements, the risks can be significantly reduced

Flammable products were found stored under the stairway leading from the first floor office space. This stairway is the only escape route from the office **Action:** Assess the quantity of flammable products required on-site and purchase an appropriate fire-rated flammable storage cabinet. Relocate all flammable substances away from escape routes and house them in the new storage unit in a safe, compliant location

14. HAZARDS INTRODUCED BY OUTSIDE CONTRACTORS AND BUILDING WORKS

14.1	Are fire safety conditions imposed on outside contractors?			Yes	☐	No	☒
14.2	Is there satisfactory control over works carried out in the building by outside contractors (including "hot work" permits)?			Yes	☐	No	☒
14.3	If there are in-house maintenance personnel, are suitable precautions taken during "hot work," including use of hot work permits?	N/A	☐	Yes	☒	No	☐

Comments:

Contractors are controlled and escorted by the site contact

The company must ensure that sub-contracted maintenance personnel utilise a permit to work system in situations of high hazard/risk, for example, where there is a need to compromise existing fire precautions or when carrying out 'hot works'. Additionally, the responsible person should arrange to conduct a post work inspection of the work area to ensure all works have been completed satisfactorily and safely, with no residual hazards present that could compromise the fire safety of the premises.

Where appropriate, contractors employed by Jack Arnold UK must supply risk assessments and method statements prior to working.

Many serious fires occur during building and maintenance work. This type of activity can increase the risk of fire and therefore, needs to be carefully monitored and controlled.
Extra fire precautions may be needed.

Remember when contractors are working on the premises, they become your responsibility. It is recommended for the contractor to provide method statements and the client to ensure a responsible person supervises and controls during the scheduled works.

While contractors are on site they should be constantly and regularly monitored to ensure that they are complying with the agreed working practices resulting from their own method statements and dynamic risk assessments. Ensure they are not compromising safety in any other way.

Ensure all contractor work to the agreed standards, ensuring their work does not cause or increases risk to any person. This is a duty holders' responsibility.

Action: It was also unknown what contractor controls are currently in place at the time of assessment, copies of contractor safety information should be present and readily available for inspection, It is also recommended that the client give all contractors induction training prior to commencing work, which should include emergency procedures.

15. DANGEROUS SUBSTANCES

15.1	If dangerous substances are, or could be, used, has a risk assessment been carried out, as required by the Dangerous Substances and Explosive Atmospheres Regulations 2002?	N/A	☐	Yes	☐	No	☒

Comments:

This risk assessment only considers the impact of the use or storage of dangerous substances to the extent necessary to determine the adequacy of the general fire precautions required under the Order to ensure the safety of relevant persons in the event of fire.

LPG / Propane and Argon cylinders are stored and used within the premises. And used for various tasks throughout the premises, this includes but not limited to Welding.

Argon is used in the workshop area for welding. Propane is used by the forklift truck and LPG will be used for powder coating.

Action: The storage of Argon and Propane cylinders must be reviewed in accordance with Government guidance, including the Health and Safety Executive (HSE) guidelines. (HSG139) ensuring cylinders are stored upright, securely restrained, and segregated from flammable materials and ignition

Action: No risk assessments were available at the time of assessment for the safe use and storage of Propane and provision should be made to ensure they are readily available for review and inspection.

Large LPG tanks have been installed at the rear of the courtyard to supply powder coating ovens
Action: Where tanks and associated piping are located in areas exposed to motor traffic, impact protection must be installed. This includes the use of crash barriers or bollards to prevent accidental vehicle collisions with gas tanks and piping and ensure compliance with safety regulations

16. OTHER SIGNIFICANT FIRE HAZARDS THAT WARRANT CONSIDERATION INCLUDING PROCESS HAZARDS THAT IMPACT ON GENERAL FIRE PRECAUTIONS

16.1 Hazards:

Electrical vehicle charging point – External

Comments and deficiencies observed:

Action: No evidence was available to show that the vehicle charging station is subjected service and testing to the manufacturer service agreement- contact should be made to manufacturer for further guidance.

17. MEANS OF ESCAPE FROM FIRE

17.1	It is considered that the building is provided with reasonable means of escape in case of fire.	Yes	☒	No	☐
17.2	More specifically:				
	Adequate design of escape routes?	Yes	☒	No	☐
	Adequate provision of exits?	Yes	☒	No	☐
	Exits easily and immediately openable where necessary?	Yes	☒	No	☐
	Fire exits open in direction of escape where necessary?	Yes	☒	No	☐
	Avoidance of sliding or revolving doors as fire exits where necessary?	Yes	☒	No	☐

	Satisfactory means for securing exits?	Yes	☒	No	☐
	Reasonable distances of travel:				
	➢ Where there is a single direction of travel?	Yes	☒	No	☐
	➢ Where there are alternative means of escape?	Yes	☒	No	☐
	Suitable protection of escape routes?	Yes	☐	No	☒
	Suitable fire precautions for all inner rooms?	Yes	☒	No	☐
	Escape routes unobstructed?	Yes	☐	No	☒
17.3	It is considered that the building is provided with reasonable arrangements for means of escape for disabled people.	Yes	☒	No	☐

Comments and deficiencies observed:
It is essential that the means of escape and other fire precautions are adequate to ensure that everyone can make their escape to a place of total safety before the fire and its effects can trap them in the building and article 14.1 of the regulatory reform (Fire Safety) order 2005 - Where necessary in order to safeguard the safety of relevant persons, the responsible person must ensure that routes to emergency exits from premises and the exits themselves are kept clear at all time

In the event of a disabled person requiring access to the premises (i.e. an employee, a visitor, or a contractor) a Personal Emergency Evacuation Plan (PEEP) should be written and implemented by the Responsible Person.

The distances of travel are adequate and consistent with the guidance detailed in the HM Government Guide 'Fire Risk Assessment – offices and shops' and 'Factories and Warehouses' Travel distances and cannot be practicably reduced.

There are seven final exits on the ground floor with a combination of push bar release or single action handle, opening in the direction of travel.

Fire exit routes were inspected, and issues were raised. it was seen that storage of materials had been placed in front of final exits and blocking safe egress from the premises. **Action:** All stored materials blocking final exit doors and the immediate approach to them should be immediately removed, followed up with regular inspection of fire doors and routes to take place to ensure they remain clear.

Standard Advice:

A place of safety is a place beyond the building in which a person is no longer in danger from fire. The designated place of safety must not be a dead-end situation from which people are unable to move further away from the building.

Gangways and escape routes must never be obstructed. Obstructions such as unwanted furniture, unattended tea trolleys, coat racks, stocks of stationery, cleaning equipment, newly delivered goods, or goods awaiting collection all reduce the available width of escape routes and make it more difficult to evacuate people sufficiently quickly in the event of fire. Sources of heat or electrical equipment such as portable heaters, automatic vending machines, photocopiers etc. must never be sited on escape routes.

Changes of level, electrical extension leads, unstuck flooring tiles, and small items - such as empty drink cans or contractors tools left on the floor are all capable of causing people to trip. Changes of level should be highlighted (e.g. by use of warning tape) and sufficiently illuminated. Wet floors and loose mats or runners constitute slipping hazards.

Loose handrails, raised or loose floor tiles, and damaged nosing's on steps may all cause people to trip whilst escaping from fire; on a staircase this could have disastrous consequences.

Final exit doors must always remain unlocked whenever the premises are in use. If, for reasons of security, final exit doors have to be locked shut when the premises are not in use they may be secured by means that do not require the use of a key in order to release the door.

Break-glass bolts (Redlam bolts), which are released by breaking a glass tube with a small hammer, are an acceptable way of keeping a fire exit door securely shut, provided that clear instructions as to how to release the bolt are displayed on or adjacent to the door and that a suitable hammer is attached by a chain that is anchored on or adjacent to the door. The ideal fastening for a fire exit door is a panic latch or lock that may be released by pressure upon a bar that runs across the full width of the door.

Normally, doors on escape routes should open in the direction of travel. They must do so if they lead from an area from which more than 60 people may be required to escape, or if they lead from an area of high fire risk such as, for example, a kitchen.

Disabled employees may require additional assistance to escape in the event of fire. A plan of how best they may be helped should be drawn up, and tested in the course of the regular fire drills.

- Are lightweight evacuation chairs available?
- Has each disabled person a personal "buddy" who is assigned to stay with them throughout the evacuation?
- Is the building equipped with evacuation lifts that may be used by people in wheelchairs in the event of fire?
- Are there ramps in place at all changes of level on escape routes?
- Does the fire alarm system give a visual warning of fire for those who are profoundly deaf?
- As an aid to those who are blind, are there tactile thresholds at the top and bottom of each flight of stairs?

18. MEASURES TO LIMIT FIRE SPREAD AND DEVELOPMENT

18.1 It is considered that there is:

Compartmentation of a reasonable standard[3]		Yes	☐	No	☒
Reasonable limitation of linings that might promote fire spread		Yes	☒	No	☐
18.2 As far as can reasonably be ascertained, fire dampers are provided as necessary to protect critical means of escape against passage of fire, smoke and combustion products in the early stages of the fire?[4]	N/A ☒	Yes	☐	No	☐

Comments and deficiencies observed:

It was not possible to determine the level of compartmentation within the premises. The building is fundamentally open plan, with the main stairwell leading to the first-floor lacking compartmentalisation. Additionally, the level of fire resistance provided by the partitioning walls throughout the premises could not be confirmed and may potentially fail in the event of a fire.

Based on a visual inspection conducted during the assessment, the following examples of deficiencies have been identified. However, these observations may not represent all potential shortcomings in the compartmentation of the premises, as highlighted by the issues outlined above

A selection of doors was reviewed as part of this assessment; it was not possible to ascertain the level of protection given from the “fire doors” due to many doors not meeting current levels of compliance. This included missing signage, intumescent strips, and door closers on the office doors.

Action: A compartmentation and passive fire protection survey must be commissioned by a competent fire safety professional

Standard Advice:

The principle structural means for limiting the spread of fire is compartmentation - dividing the building into compartments that are separated from each other by fire resistant walls and doors.

The integrity of the compartmentation will be compromised if the fire doors have been badly hung, or if the compartmentation does not extend into the floor and ceiling voids that are created by suspended floors and ceilings.

Penetration of fire walls by ducting or building services greatly reduces the effectiveness of the wall unless the spaces between the ducting or services and the hole through which they pass are completely filled with fire-resistant stopping.

As with the use of wedges, fire extinguishers, or door stops to hold fire doors open, faulty self-closing devices or, those in which the tension has been incorrectly set, will not automatically close fire doors. This will put lives at risk in the event of fire. Employees should be made aware of the importance of reporting any self-closing devices that are not operating correctly.

19. EMERGENCY ESCAPE LIGHTING

19.1	Reasonable standard of emergency escape lighting system provided?[5]	Yes	☐	No	☒

Comments and deficiencies observed:
To enable persons to see their way out of the premises in an emergency, sufficient emergency lighting conforming to British Standard 5266 is to be located in areas where required. The number and positioning of internal emergency lights seems reasonable and suitable based on a visual inspection of the property. However, no test of illuminance levels or verification of full compliance with relevant British Standards was carried out.

Final exits have Emergency lighting observed appears functional and free from damage and defects.

No evidence of in-house testing or annual 3hr discharge of emergency lighting was observed or available during the assessment. **Action**: A monthly inspection of emergency lighting should be undertaken and result recorded in the fire logbook and kept readily available, as well as an annual service by a competent technician.

20. FIRE SAFETY SIGNS AND NOTICES

20.1	Reasonable standard of fire safety signs and notices?	Yes	☐	No	☒

Comments and deficiencies observed:

Escape signage does not provide clear, unambiguous information to enable people to safely leave the building in an emergency. There are some Fire instructions notices ('Fire action') which are displayed on some escape routes adjacent to fire break-glass call points, highlighting where staff should assemble at the front gate. Overall, escape signage is insufficient or inconsistent

Action: A review of all fire signage to take place on all escape routes and final exits, This should ensure compliance with BS 5499 and the Health and Safety (Safety Signs and Signals) Regulations 1996. Any missing, unclear, or non-compliant signage must be replaced or upgraded to provide clear direction and instructions for safe evacuation.

21. MEANS OF GIVING WARNING IN CASE OF FIRE

21.1	Reasonable manually operated electrical fire alarm system provided?[6]	Yes (throughout Building)	☒	Yes (part of building only)	☐	No	☐
21.2	Automatic fire detection provided?	Yes (throughout Building)	☒	Yes (part of building only)	☐	No	☐
21.3	Extent of automatic fire detection generally appropriate for the occupancy and fire risk?	N/A	☐	Yes	☒	No	☐
21.4	Remote transmission of alarm signals?			Yes	☐	No	☒

Comments and deficiencies observed:

It was not possible to ascertain the level of detection the fire alarm system provided at the time of assessment, however there are clear zones through the premises and there are detectors through the premises. the fire alarm panel was showing healthy and though no zone plan was available the alarm panel is labelled for the zones.

Action: Recommend that the level of detection be confirmed by the service provider to gain a better understanding if the level of detection is suitable and sufficient for the activities that take place, ensuring future proofing for additional work related tasks.

No evidence of Inhouse testing of the fire alarm call points or 6 monthly service and inspection of the alarm system was observed or available during the assessment, **Action**: a weekly inspection of the call points should be undertaken and result recorded in the fire logbook and kept readily available, as well as documented recording of 6 monthly servicing of the fire alarm system by a competent engineer.

Standard Advice:

By providing the earliest possible warning of fire, a properly installed and maintained automatic fire detection and alarm system does much to reduce the risk to life and property in the event of fire.

The correct operation of a properly maintained system will greatly reduce the incidence of false alarms and, consequently, the incidence of unnecessary calls to the fire service. Raising the alarm should ideally be done automatically (If not it should be done from a place of safety).

Manual fire alarm call points should be mounted in conspicuous positions on exit routes, on staircase landings, and at final exits. Items such as coat racks, potted plants etc. should not be allowed to obscure the presence of a call point, or to hinder easy access to it.

[3] Based on visual inspection of readily accessible areas, with a degree of sampling where appropriate.
[4] A full investigation of the design of HVAC systems is outside the scope of this fire risk assessment.
[5] Based on visual inspection, but no test of illuminance levels or verification of full compliance with relevant British Standards carried out.
[6] Based on visual inspection, but no audibility tests or verification of full compliance with relevant British Standard carried out.

22. MANUAL FIRE EXTINGUISHING APPLIANCES

22.1	Reasonable provision of portable fire extinguishers?	Yes	☐	No	☒
22.2	Hose reels provided?	Yes	☐	No	☒
22.3	Are all fire extinguishing appliances readily accessible?	Yes	☐	No	☒

Comments and deficiencies observed:
The number of fire extinguishers provided appears to be inadequate for the size and use of the premises.

Based on the floor space, at least 8 x 13A-rated extinguishers are required, in addition to task-specific extinguishers such as CO_2 for electrical risks and dry powder where appropriate.

Action: A full review of the fire extinguisher provision should be undertaken by a competent service provider, and an annual maintenance regime implemented.

23. RELEVANT [7] AUTOMATIC FIRE EXTINGUISHING SYSTEMS

23.1 Type of system:
None installed.

Comments: N/A

24 OTHER RELEVANT [7] FIXED SYSTEMS AND EQUIPMENT

24.1 Type of fixed system:
None installed

Comments: N/A

24.2	Suitable provision of fire-fighters switch(es) for high voltage luminous tube signs, etc.	Yes	☐	No	☒

Comments:
None installed.

[7] Relevant to life safety and this risk assessment (as opposed purely to property protection).

25. PROCEDURES AND ARRANGEMENTS

25.1 Fire safety is managed by:[8]
Jack Arnold UK

25.2	Competent person(s) appointed to assist in undertaking the preventive and protective measures (i.e. relevant general fire precautions)?		Yes	☒	No	☐

Comments:
MBHS have been appointed to assist the Responsible Person to make recommendations for fire safety; MBHS assist Jack Arnold UK to complete an inspection. The findings of the inspection are reported to the Responsible Person who ensures that the applicable intervention is put into place and/or actioned

25.3	Is there a suitable record of the fire safety arrangements?	N/A	☐	Yes	☐	No	☒

Comments:

All information has been provided by visual inspection by assessor and Lee Marden.

Provisions of documentation require an improvement in information being readily available for review.

Inhouse testing records and fire logbook were unavailable at the time of assessment – please refer to the appropriate sections (19 – emergency lighting and 21 – means of giving warning in case of fire) for further guidance.

Fire safety records (i.e. Fire Log book, illustrated fire plan) need to be maintained to assist in managing the fire safety strategy of the premises and to demonstrate how the organisation complies with fire safety law.

25.4 Appropriate fire procedures in place?

More specifically:

Are procedures in the event of fire appropriate and properly documented?	N/A	☐	Yes	☐	No	☒
Are there suitable arrangements for summoning the fire and rescue services?	N/A	☐	Yes	☒	No	☐
Are there suitable arrangements to meet the fire and rescue service on arrival and provide relevant information, including that relating to hazards to fire-fighters?	N/A	☐	Yes	☒	No	☐
Are there suitable arrangements for ensuring that the premises have been evacuated?	N/A	☐	Yes	☐	No	☒
Is there a suitable fire assembly point(s)?	N/A	☐	Yes	☒	No	☐
Are there adequate procedures for evacuation of any disabled people who are likely to be present?	N/A	☒	Yes	☐	No	☐

Comments:
PEEPS (Personal Emergency Evacuation Plans) would be in place where applicable, however there are no PEEPs active at this time.
A PEEPs is a bespoke 'escape plan' for individuals who may not be able to reach an ultimate place of safety unaided or within a satisfactory period of time in the event of any emergency.

Action: The emergency plan is to be evaluated to determine its effectiveness and to confirm understanding of the training given, and, to provide helpful information for future training. It was unclear if a written emergency evacuation plan was in place at the time of assessment, confirmation from Jack Arnold is required to ensure that this is in place, reviewed and communicated internally.

[8] This is not intended to represent a legal interpretation of responsibility, but merely reflects the managerial arrangement in place at the time of this risk assessment.

25.5	Persons nominated and trained to use fire extinguishing appliances?	N/A	☐	Yes	☐	No	☒

Comments:
People with no training should not be expected to attempt to extinguish a fire. However, all staff should be familiar with the location and basic operating procedures for the equipment provided, in case they need to use it.

No evidence of staff being trained to use fire extinguishers
Action: Recommend that staff receive fire awareness training and refresher training as required.

25.6	Persons nominated and trained to assist with evacuation, including evacuation of disabled people?	N/A	☒	Yes	☐	No	☐

Comments:

No disabled occupants identified at the time of this assessment, should it be required then PEEPS would establish nominated persons and role.

25.7	Appropriate liaison with fire and rescue service (e.g. by fire and rescue service crews visiting for familiarisation visits)?	N/A	☒	Yes	☐	No	☐

Comments:

No record of any visits from Fire service noted within the last 12 months

25.8	Routine in-house inspections of fire precautions (e.g. in the course of health and safety inspections)?	N/A	☐	Yes	☐	No	☒

Comments

Please refer to Sections 19 and 21 for further guidance and actions.

26. TRAINING AND DRILLS

26.1 Are all staff given adequate fire safety instruction and training on induction? Yes ☐ No ☒

Comments:

It is unclear whether fire safety training is included in the staff induction process. There is also no evidence that such training is consistently documented or logged for review.

Action: Ensure that the staff induction process includes key aspects of fire safety specific to the premises (e.g., evacuation procedures, alarm activation points, and assembly points). This training must be clearly documented, logged, and made readily available for review.

Standard Advice:
The responsible person must ensure that his employees are provided with adequate fire safety training:

- at the time when they are first employed; and
- their being transferred or given a change of responsibilities.
- the introduction of new work equipment, or a change respecting work equipment already in use.
- the introduction of new technology; or
- the introduction of a new system of work, or a change respecting a system of work already in use.

The training provided must:

- include suitable and sufficient instruction and training on the appropriate precautions and actions to be taken in order to safeguard themselves and others on the premises.
- be repeated periodically where appropriate.
- be adapted to take account of any new or changed risks to the safety of the employees concerned.
- be provided in a manner appropriate to the risk identified by the risk assessment; and take place during working hours.

Records should be kept as evidence of what training has been provided.

26.2 Are all staff given adequate periodic “refresher training” at suitable intervals? Yes ☐ No ☒

Comments

Please refer to section 26.1 for guidance and action

26.3 Does all staff training provided information, instruction or training on the following:

Fire risks in the premises?	Yes	☐	No	☒
The fire safety measures in the building?	Yes	☐	No	☒
Action in the event of fire?	Yes	☐	No	☒
Action on hearing the fire alarm signal?	Yes	☐	No	☒
Method of operation of manual call points?	Yes	☐	No	☒
Location and use of fire extinguishers	Yes	☐	No	☒
Means for summoning the fire and rescue service?	Yes	☐	No	☒
Identity of persons nominated to assist with evacuation?	Yes	☐	No	☒
Identity of persons nominated to use fire extinguishing appliances?	Yes	☐	No	☒

Comments:

Please refer to section 26.1 for guidance and action

26.4 Are staff with special responsibilities (e.g. fire wardens) given additional training? Yes ☒ No ☒

Comments:
No evidence of staff being trained with special responsibilities.

A review is required of staff special responsibilities (fire wardens) to take place and training given- Please refer to section 26.1 for guidance and action

26.5 Are fire drills carried out at appropriate intervals? Yes ☐ No ☒

Comments:

No record of any fire evacuation drills documented. **Action:** It is highly recommended that the responsible person conduct evacuation drills on a six-monthly basis and record the results in a fire log book, including date, time, participants, and any issues identified or actions taken.

26.6 When the employees of another employer work in the premises:

Is their employer given appropriate information (e.g. on fire risks and general fire precautions)?	N/A	☐	Yes	☒	No	☐
Is it ensured that the employees are provided with adequate instructions and information?	N/A	☐	Yes	☒	No	☐

Comments:

All visitors/contractors are organised by appointment only and are closely monitored by their relevant contact while on the premises

27. TESTING AND MAINTENANCE

27.1 Adequate maintenance of premises? Yes ☐ No ☒

Comments:
A number of formal service agreements are in place. However, there is a need for further arrangements to be implemented. To ensure items like the fire provision related services are completed to ensure legal compliance **Action:** Ensure that all servicing of fire extinguisher, emergency lighting etc is completed, and documentation is kept readily available for review and inspection

27.2 Weekly testing and periodic servicing of fire detection and alarm system? Yes ☐ No ☒

Comments and deficiencies observed:
No evidence of Inhouse testing of the fire alarm call points or 6 monthly service and inspection of the alarm system was observed or available during the assessment - refer to section 21 for action.

27.3 Monthly and annual testing routines for emergency escape lighting? Yes ☐ No ☒

Comments and deficiencies observed:
No evidence of Inhouse testing or annual 3hr discharge of emergency lighting was observed conforming to British Standard 5266 or available during the assessment – refer to section 19 for action

27.4 Annual maintenance of fire extinguishing appliances? Yes ☐ No ☒

Comments and deficiencies
The number of fire extinguishers provided appears to be inadequate for the size and use of the premises – Refer to section 22 for guidance and action

27.5 Periodic inspection of external escape staircases and gangways? N/A ☒ Yes ☐ No ☒

Comments and deficiencies observed:
None installed.

27.6 Six-monthly inspection and annual testing of rising mains? N/A ☒ Yes ☐ No ☐

Comments and deficiencies observed:

None installed.

27.7 Weekly and monthly testing, six monthly inspection and annual testing of fire-fighting lifts? N/A ☒ Yes ☐ No ☐

Comments and deficiencies observed:
None installed.

27.8 Weekly testing and periodic inspection of sprinkler installations? N/A ☒ Yes ☐ No ☐

Comments:
None installed.

27.9 Routine checks of final exit doors and/or security fastenings? Yes ☒ No ☐

Comments:

There is evidence of a daily closing procedure, this includes checking windows are closed, air con is turned off, closure of internal doors, and locking all external doors, though this is not a formal check.

27.10	Annual inspection and test of lightning protection system?	N/A	☒	Yes	☐	No	☐

Comments:
None installed.

27.11	Other relevant inspections or tests?			Yes	☐	No	☒

Comments:
None.

28. RECORDS

28.1 Appropriate records of:

Fire drills?	N/A	☐	Yes	☐	No	☒
Fire training?			Yes	☐	No	☒
Fire alarm tests?	N/A	☐	Yes	☐	No	☒
Emergency escape lighting tests?	N/A	☐	Yes	☐	No	☒
Maintenance and testing of other fire protection systems?	N/A	☐	Yes	☐	No	☒

Comments:
Information regarding Drills, testing and maintenance was not readily available at the time of assessment and is reflected as such throughout this document.

Record Keeping and documentation. it is recommended all maintenance certificates are placed in a maintenance log and fire log book. This file should be maintained and be easily accessible for any inspecting officer, this should include all up to date servicing records plus copies of all training.

FIRE RISK ASSESSMENT

The following simple risk level estimator is based on a more general health and safety risk level estimator of the type contained in BS 8800:

Potential consequences of fire ⇨ **Likelihood of fire ⇩**	**Slight harm**	**Moderate harm**	**Extreme harm**
Low	Trivial risk	Tolerable risk	Moderate risk
Medium	Tolerable risk	Moderate risk	Substantial risk
High	Moderate risk	Substantial risk	Intolerable risk

Taking into account the fire prevention measures observed at the time of this risk assessment, it is considered that the hazard from fire (likelihood of fire) at these premises is:

Low ☐ **Medium** ☒ **High** ☐

In this context, a definition of the above terms is as follows:

Low:	Unusually low likelihood of fire as a result of negligible potential sources of ignition.
Medium:	Normal fire hazards (e.g. potential ignition sources) for this type of occupancy, with fire hazards generally subject to appropriate controls (other than minor shortcomings).
High:	Lack of adequate controls applied to one or more significant fire hazards, such as to result in significant increase in likelihood of fire.

Taking into account the nature of the building and the occupants, as well as the fire protection and procedural arrangements observed at the time of this fire risk assessment, it is considered that the consequences for life safety in the event of fire would be:

Slight harm ☐ **Moderate harm** ☒ **Extreme harm** ☐

In this context, a definition of the above terms is as follows:

Slight harm:	Outbreak of fire unlikely to result in serious injury or death of any occupant (other than an occupant sleeping in a room in which a fire occurs).
Moderate harm:	Outbreak of fire could foreseeably result in injury (including serious injury) of one or more occupants, but it is unlikely to involve multiple fatalities.
Extreme harm:	Significant potential for serious injury or death of one or more occupants.

Accordingly, it is considered that the risk to life from fire at these premises is:

Trivial ☐ **Tolerable** ☐ **Moderate** ☒ **Substantial** ☐ **Intolerable** ☐

Comments: This assessment should be read in its entirety and not just the recommendations or significant findings on the final pages.

This fire risk assessment is to be cascaded down to all staff involved in the management process.

This risk assessment is intended to be a working document that can be used to guide future action. Aimed at improving compliance and maintaining fire safety standards. Following this risk assessment, Measures must be taken to implement effective, preventative and protective control measures to Reduce the risks identified, as well as maintaining ongoing 'general' fire precautions

A suitable risk-based control plan should involve effort and urgency that is proportional to risk. The following risk-based control plan is based on one advocated by BS 8800 for general health and safety risks:

Risk level	Action and timescale
Trivial	No action is required and no detailed records need be kept.
Tolerable	No major additional controls required. However, there might be a need for improvements that involve minor or limited cost.
Moderate	It is essential that efforts are made to reduce the risk. Risk reduction measures should be implemented within a defined time period. Where moderate risk is associated with consequences that constitute extreme harm, further assessment might be required to establish more precisely the likelihood of harm as a basis for determining the priority for improved control measures.
Substantial	Considerable resources might have to be allocated to reduce the risk. If the building is unoccupied, it should not be occupied until the risk has been reduced. If the building is occupied, urgent action should be taken.
Intolerable	Building (or relevant area) should not be occupied until the risk is reduced.

(Note that, although the purpose of this section is to place the fire risk in context, the above approach to fire risk assessment is subjective and for guidance only. All hazards and deficiencies identified in this report should be addressed by implementing all recommendations contained in the following action plan. The fire risk assessment should be reviewed regularly).

ACTION PLAN

It is considered that the following recommendations should be implemented in order to reduce fire risk to, or maintain it at, the following level:

Trivial ☐ **Tolerable** ☒

Definition of priorities (where applicable):

Low:	Consideration should be given as to whether risks can be lowered; where applicable to a trivial level within 6-9 months
Medium:	Additional controls can be implemented at relatively low cost (in terms of time, money, and effort) and should be implemented as soon as possible but within 3 months maximum.
High:	Risks unacceptable and require immediate remedial action to reduce risk to tolerable level, or activity needs to be suspended (timescale - 1 month maximum)

Actions arising from assessment	Priority (where applicable)	Action by whom	Date action taken
Section 7 *The fixed wiring electrical installation should be subject to regular testing and inspection in accordance with BS 7671 – This type of premises should be inspected every 5 years by a competent person – There was visual evidence the that Fixed Electrical installations completed September 2024* No documentation was made available for inspection. A copy of the fixed electrical inspection record is to be made readily available.	High	Jack Arnold Management	
Section 7 General housekeeping with regard to trailing cables was seen to be poor for the premises. It was observed that extension leads were being used while uncoiled, and trailing power cords for tools were poorly managed. A review of cable management measures to take place to ensure that items like extension leads are fully uncoiled, and rerouting of trailing leads to both reduce the risk of electrical fires and tripping hazards.	High	Jack Arnold Management	
Section 7 Possible evidence of overloading power supplies by using multiple points for multiple 240V tools. Recommend a review of all workspaces to ensure that suitable provision of power outlets is provided for the tasks required.	High	Jack Arnold Management	
Section 10 *There is evidence of a portable heaters being used in the office space, and the factory floor they must only ever be plugged directly into the mains supply and never via extension leads, trail leads or multi-gang plugs and be subject to regular PAT testing (portable appliance testing) there was no evidence that this was the case.* Ensure that portable heaters are subject to PAT and that they are appropriately plugged into the mains supply, and kept clear of combustibles	High	Jack Arnold Management	
Section 13 *Flammable products were found stored under the stairway leading from the first floor office space. This stairway is the only escape route from the office* Assess the quantity of flammable products required on-site and purchase an appropriate fire-rated flammable storage cabinet. Relocate all flammable substances away from escape routes and house them in the new storage unit in a safe, compliant location	High	Jack Arnold Management	

Section 15 *Argon is used in the workshop area for welding. Propane is used by the forklift truck and LPG will be used for powder coating.* The storage of Argon and Propane cylinders must be reviewed in accordance with Government guidance, including the Health and Safety Executive (HSE) guidelines. (HSG139) ensuring cylinders are stored upright, securely restrained, and segregated from flammable materials and ignition	**High**	Jack Arnold Management	
Section 15 *No risk assessments were available at the time of assessment for the safe use and storage of Propane* Provision should be made to ensure risk assessments are readily available for review and inspection.	**High**	Jack Arnold Management	
Section 15 *Large LPG tanks have been installed at the rear of the courtyard to supply powder coating ovens* Where tanks and associated piping are located in areas exposed to motor traffic, impact protection must be installed. This includes the use of crash barriers or bollards to prevent accidental vehicle collisions with gas tanks and piping and ensure compliance with safety regulations	**High**	Jack Arnold Management	
Section 17 *Fire exit routes were inspected, and issues were raised. it was seen that storage of materials had been placed in front of final exits and blocking safe egress from the premises.* All stored materials blocking final exit doors and the immediate approach to them should be immediately removed, followed up with regular inspection of fire doors and routes to take place to ensure they remain clear.	**High**	Jack Arnold Management	
Section 20 *fire safety signs and notices* A review of all fire signage to take place on all escape routes and final exits, This should ensure compliance with BS 5499 and the Health and Safety (Safety Signs and Signals) Regulations 1996. Any missing, unclear, or non-compliant signage must be replaced or upgraded to provide clear direction and instructions for safe evacuation.	**High**	Jack Arnold Management	
Section 21 *No evidence of Inhouse testing of the fire alarm call points or 6 monthly service and inspection of the alarm system was observed or available during the assessment,* A weekly inspection of the call points should be undertaken and result recorded in the fire logbook and kept readily available, as well as documented recording of 6 monthly servicing of the fire alarm system by a competent engineer	**High**	Jack Arnold Management	
Section 22 *The number of fire extinguishers provided appears to be inadequate for the size and use of the premises.* A full review of the fire extinguisher provision should be undertaken by a competent service provider, and an annual maintenance regime implemented.	**High**	Jack Arnold Management	
Section 27 *A number of formal service agreements are in place. However, there is a need for further arrangements to be implemented. To ensure items like the fire provision related services are completed to ensure legal compliance* Ensure that all servicing of fire extinguishers, emergency lighting etc is completed, and documentation is kept readily available for review and inspection	**High**	Jack Arnold Management	

Section 7 *Portable appliance testing is an ongoing process, with evidence of testing taking place in January 2025.* No documentation was made available for inspection. A copy of the PAT testing record is to be made readily available.	**Medium**	Jack Arnold Management	
Section 8 *It was not clear where the designated smoking area was, and there was evidence of smoking outside designated areas* Allocate a clearly marked designated smoking area and implement appropriate signage and controls to ensure smoking is restricted to this area. Ongoing management and regular monitoring of the area are to be maintained	**Medium**	Jack Arnold Management	
Section 14 *It was also unknown what contractor controls are currently in place at the time of assessment* Copies of contractor safety information should be present and readily available for inspection. It is also recommended that the client give all contractors induction training prior to commencing work, which should include emergency procedures	**Medium**	Jack Arnold Management	
Section 16 *No evidence was available to show that the vehicle charging station is subjected service and testing to the manufacturer service agreement-* Contact should be made to manufacturer for further guidance.	**Medium**	Jack Arnold Management	
Section 18 *A selection of doors was reviewed as part of this assessment; it was not possible to ascertain the level of protection given from the "fire doors" due to many doors not meeting current levels of compliance. This included missing signage, intumescent strips, and door closers on the office doors.* A compartmentation and passive fire protection survey must be commissioned by a competent fire safety professional	**Medium**	Jack Arnold Management	
Section 21 *means of giving warning in case of fire* Recommend that the level of detection be confirmed by the service provider to gain a better understanding if the level of detection is suitable and sufficient for the activities that take place, ensuring future proofing for additional work related tasks.	**Medium**	Jack Arnold Management	
Section 26 *No evidence of staff being trained to use fire extinguishers* Recommend that staff receive fire awareness training and refresher training as required.	**Medium**	Jack Arnold Management	
Section 26 Ensure that the staff induction process includes key aspects of fire safety specific to the premises (e.g., evacuation procedures, alarm activation points, and assembly points). This training must be clearly documented, logged, and made readily available for review.	**Medium**	Jack Arnold Management	
Section 26.5 *No record of any fire evacuation drills documented.* It is highly recommended that the responsible person conduct evacuation drills on a six-monthly basis and record the results in a fire log book, including date, time, participants, and any issues identified or actions taken.	**Medium**	Jack Arnold Management	

Photographs to assist with assessment:

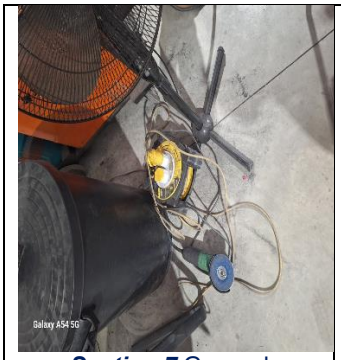 ***Section 7*** General housekeeping with regard to trailing cables	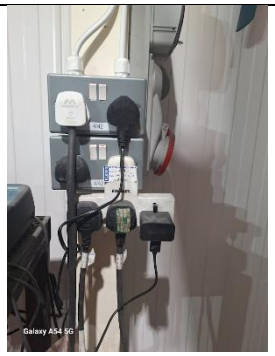 ***Section 7*** Possible evidence of overloading power supplies	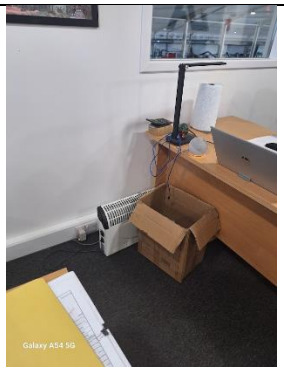 ***Section 10*** *There is evidence of a portable heaters being used*	***Section 10*** *There is evidence of a portable heaters being used*
Section 13 *Flammable products were found stored under the stairway*	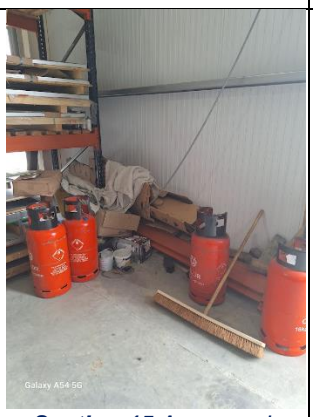 ***Section 15*** *Argon and propane*	***Section 15*** *Argon and propane*	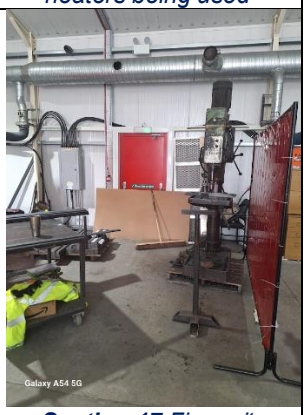 ***Section 17*** *Fire exit routes were inspected*
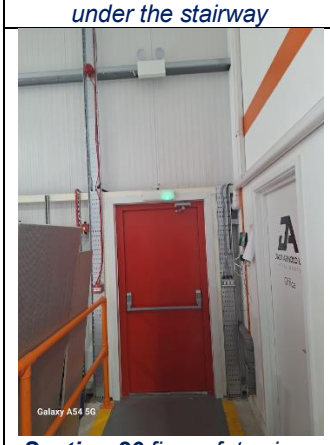 ***Section 20*** *fire safety signs and notices missing*	***Section 16*** *EV charging point*	***Section 21*** *Healthy fire alarm panel*	